

Implemented using SQL Server 2000

Wade Sheldon, Dept. of Marine Sciences, University of Georgia (sheldon@uga.edu)

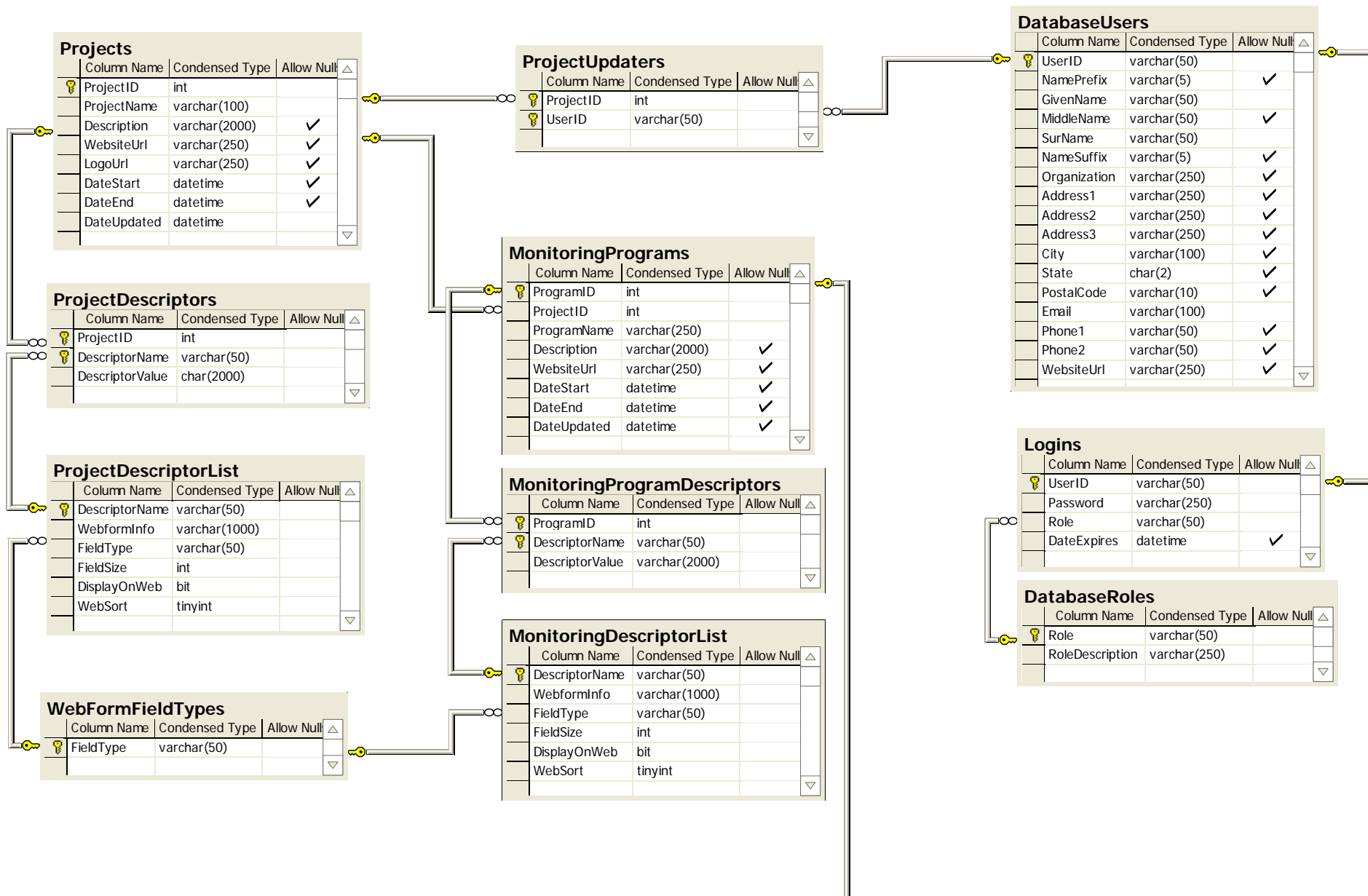

Column Name	Condensed Type	Allow Null
StationType	varchar(50)	
Description	varchar(500)	✓

Column Name	Condensed Type	Allow Null
StateCode	char(2)	
StateAbbreviation	char(2)	
StateName	varchar(50)	

Column Name	Condensed Type	Allow Null
StationID	int	
ProgramID	int	
SiteCode	varchar(50)	✓
SiteName	varchar(200)	
StationType	varchar(50)	
Description	varchar(2000)	✓
State	char(2)	✓
County	varchar(50)	✓
Location	varchar(250)	✓
Latitude	real	
Longitude	real	
HUC	char(8)	✓
DateStart	datetime	✓
DateEnd	datetime	✓
DateUpdated	datetime	✓
Probabilistic	bit	
WebsiteUrl	varchar(250)	✓
DataUrl	varchar(50)	✓

Column Name	Condensed Type	Allow Null
StationID	int	
ParameterID	int	
ParamLocalName	varchar(150)	✓
DateStart	smalldatetime	✓
DateEnd	smalldatetime	✓
DateUpdated	smalldatetime	

Column Name	Condensed Type	Allow Null
ParameterID	int	
StoretCode	char(5)	✓
ParameterGroup	varchar(50)	
ParameterCategory	varchar(100)	
ParameterName	varchar(250)	
ParameterDesc	varchar(500)	
SampleMedium	varchar(250)	✓
ParameterUnits	varchar(250)	✓
ParameterMethods	varchar(1000)	✓
Updater	varchar(50)	

Column Name	Condensed Type	Allow Null
ParameterGroup	varchar(50)	
WebDisplayName	varchar(200)	✓
NPS_Database	bit	
StoretParameterGroup	bit	